

# מפה לתחום שבת

בס"ד

We are proud to proclaim to the members at

## WHITE LAKE BAIS MEDRASH

White Lake, NY

that we conducted a professional *T'chum Shabbos* survey for the community.

The survey has defined the *halachic* boundaries of the community as indicated in the green box on the map.

The *T'chum Shabbos* boundaries are indicated on the map in the red box.

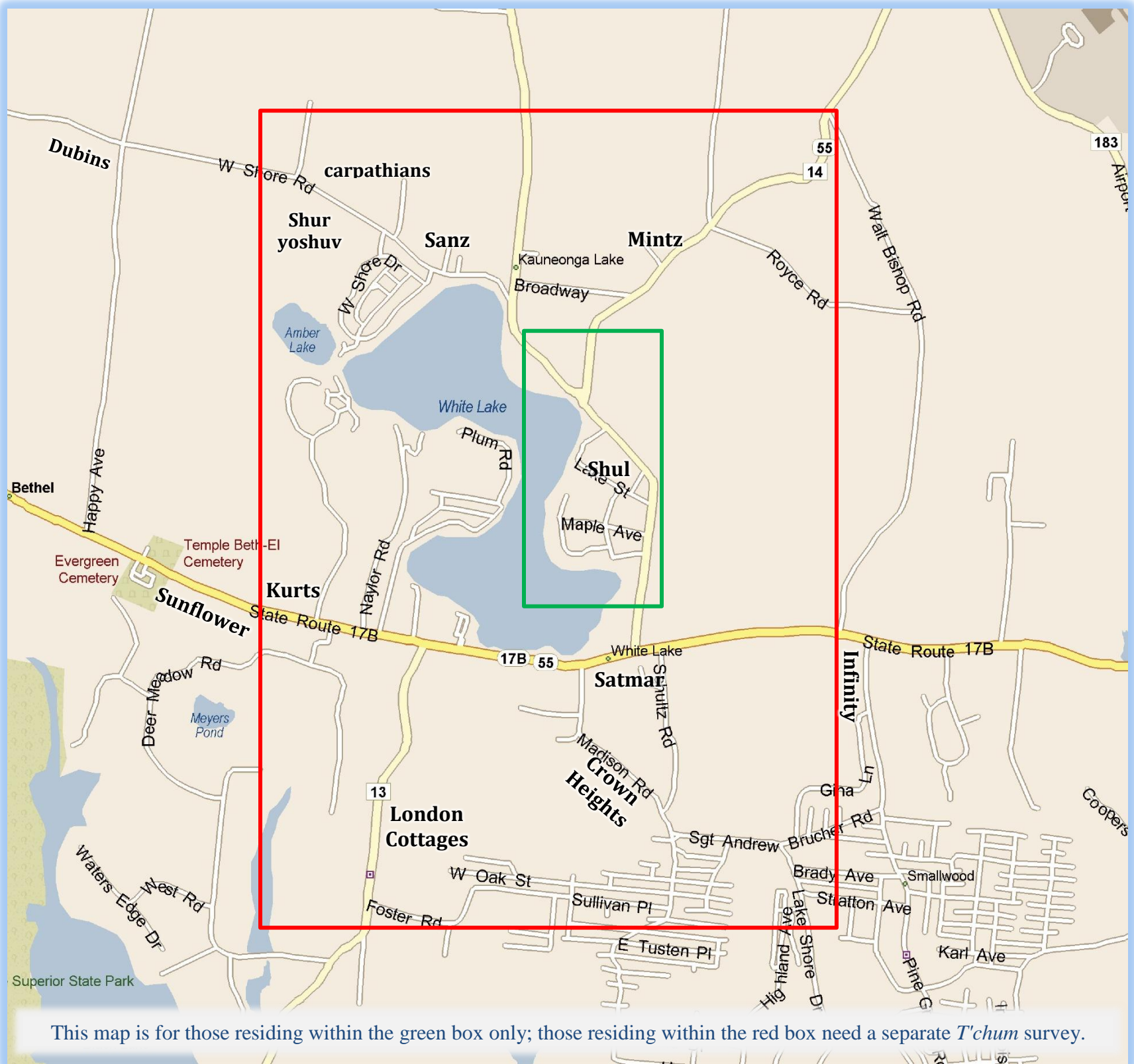

### *T'chum shaboss* boundaries

#### North

On Hurd and Park Rd. the *T'chum* is at the electric crossing.

223 Horseshoe Rd.

#### South

In the Smallwood community, the *T'chum* is as indicated in the map.

#### East

On RT 17B (E) the *t'chum* is at corner Royce rd. Infinity Estates is out of the *T'chum*.

#### West

It is permitted to go to *Shur Yoshuv*, but not further.

Kurtz is within the *T'chum*, Sunflower is out of the *T'chum*.

**This map is for walking only and does not indicate the perimeters a person may carry on Shabbos.**

The *T'chum* survey is for those who reside on Shabbos within the green area only, anyone residing within the red area and wants to have the *T'chumin* as in this map should place an *Eiruv* within the green area, and thereby he gets the *T'chumin* as indicated in this map.

If someone needs to go further than indicated on this map, there are scenarios that a person can place an *Eiruv*; however an *halachic* authority should be consulted before hand.

המפה נעשית ע"י וועד לתחום שבת / יעוץ והדרכה בעניני תחומין ומדידת תחומין בפועל תחת פיקוח של מורי הוראה מובהקים  
6 Laura Pl. Spring Valley NY 10977 / 845.709.2181 / Techumin@KosherMail.net